



SADHUBELLA EDUCATION SOCIETY'S
(Minority Institute)
J. WATUMULL SADHUBELLA GIRLS COLLEGE,
Near Government Dispensary, Ulhasnagar-421001
NAAC Accredited B+ ISO 9001:2015 Certified

Result Analysis
Academic Year 2022-23
Bachelor of Commerce

Grade	Details	FY	SY	TY	Total
O	No. of Students	0	0	0	0
	Percentage	0.00	0.00	0.00	0.00
A+	No. of Students	2	7	13	22
	Percentage	1.63	6.14	12.50	6.45
A	No. of Students	16	10	26	52
	Percentage	13.01	8.77	25.00	15.25
B+	No. of Students	14	23	23	60
	Percentage	11.38	20.18	22.12	17.60
B	No. of Students	31	25	4	60
	Percentage	25.20	21.93	3.85	17.60
C	No. of Students	36	24	1	61
	Percentage	29.27	21.05	0.96	17.89
D	No. of Students	12	11	1	24
	Percentage	9.76	9.65	0.96	7.04
RLE	No. of Students	0	0	5	5
	Percentage	0.00	0.00	4.81	1.47
F	No. of Students	12	14	31	57
	Percentage	9.76	12.28	29.81	16.72
Total Appeared		123	114	104	341
Total Registered		140	123	112	375

Heenal D. Wadhwa
(Chairperson)

Dr. Vasant P. Mali
(Principal)



SADHUBELLA EDUCATION SOCIETY'S
(Minority Institute)
J. WATUMULL SADHUBELLA GIRLS COLLEGE,
Near Government Dispensary, Ulhasnagar-421001
NAAC Accredited B+ ISO 9001:2015 Certified

Result Analysis
Academic Year 2022-23
Bachelor of Commerce (Banking and Insurance)

Grade	Details	FY	SY	TY	Total
O	No. of Students	0	0	0	0
	Percentage	0.00	0.00	0.00	0.00
A+	No. of Students	3	0	1	4
	Percentage	20.00	0.00	9.09091	10.00
A	No. of Students	4	2	8	14
	Percentage	26.67	14.29	72.73	35.00
B+	No. of Students	1	5	1	7
	Percentage	6.67	35.71	9.09	17.50
B	No. of Students	3	4	0	7
	Percentage	20.00	28.57	0.00	17.50
C	No. of Students	2	1	0	3
	Percentage	13.33	7.14	0.00	7.50
D	No. of Students	0	1	0	1
	Percentage	0.00	7.14	0.00	2.50
RLE	No. of Students	0	0	1	1
	Percentage	0.00	0.00	0.96	0.29
F	No. of Students	2	1	0	3
	Percentage	0.00	7.14	0.00	7.50
Total Appeared		15	14	11	40
Total Registered		16	14	11	41

Heenal D. Wadhwa
(Chairperson)

Dr. Vasant P. Mali
(Principal)



SADHUBELLA EDUCATION SOCIETY'S
(Minority Institute)
J. WATUMULL SADHUBELLA GIRLS COLLEGE,
Near Government Dispensary, Ulhasnagar-421001
NAAC Accredited B+ ISO 9001:2015 Certified

Result Analysis
Academic Year 2022-23
Bachelor of Management Studies

Grade	Details	FY	SY	TY	Total
O	No. of Students	0	0	0	0
	Percentage	0.00	0.00	0.00	0.00
A+	No. of Students	3	1	8	12
	Percentage	27.27	20.00	40.00	33.33
A	No. of Students	3	3	5	11
	Percentage	27.27	60.00	25.00	30.56
B+	No. of Students	3	0	1	4
	Percentage	27.27	0.00	5.00	11.11
B	No. of Students	2	1	0	3
	Percentage	18.18	20.00	0.00	8.33
C	No. of Students	0	0	0	0
	Percentage	0.00	0.00	0.00	0.00
D	No. of Students	0	0	0	0
	Percentage	0.00	0.00	0.00	0.00
RLE	No. of Students	0	0	0	0
	Percentage	0.00	0.00	0.00	0.00
F	No. of Students	0	0	6	6
	Percentage	0.00	0.00	30.00	16.67
Total Appeared		11	5	20	36
Total Registered		11	5	21	37

Heenal D. Wadhwa
(Chairperson)

Dr. Vasant P. Mali
(Principal)



SADHUBELLA EDUCATION SOCIETY'S
(Minority Institute)
J. WATUMULL SADHUBELLA GIRLS COLLEGE,
Near Government Dispensary, Ulhasnagar-421001
NAAC Accredited B+ ISO 9001:2015 Certified

Result Analysis
Academic Year 2022-23
Masters of Commerce

Grade	Detail	Part I	Part II	Total
O	No. of Students	0	1	1
	Percentage	0.00	4.76	4.76
A+	No. of Students	1	1	2
	Percentage	3.57	4.76	4.08
A	No. of Students	7	4	11
	Percentage	25.00	19.05	22.45
B+	No. of Students	4	4	8
	Percentage	14.29	19.05	16.33
B	No. of Students	4	0	4
	Percentage	14.29	0.00	8.16
C	No. of Students	3	0	3
	Percentage	10.71	0.00	10.71
D	No. of Students	0	0	0
	Percentage	0.00	0.00	0.00
RLE	No. of Students	0	5	5
	Percentage	0.00	4.81	0.00
F	No. of Students	9	6	15
	Percentage	32.14	21.43	53.57
Total Appeared		28	21	49
Total Registered		38	23	61

Heenal D. Wadhwa
(Chairperson)

Dr. Vasant P. Mali
(Principal)



SADHUBELLA EDUCATION SOCIETY'S
(Minority Institute)
J. WATUMULL SADHUBELLA GIRLS COLLEGE,
Near Government Dispensary, Ulhasnagar-421001
NAAC Accredited B+ ISO 9001:2015 Certified

Result Analysis
Academic Year 2022-23
Grade Distribution

Grade	Details	TYBCOM	TYBBI	TYBMS	MCOM
O	No. of Students	0	0	0	1
A+	No. of Students	13	1	8	1
A	No. of Students	26	8	5	4
B+	No. of Students	23	1	1	4
B	No. of Students	4	0	0	0
C	No. of Students	1	0	0	0
D	No. of Students	1	0	0	0
RLE	No. of Students	5	1	0	5
F	No. of Students	31	0	6	6
Total Appeared		104	11	20	21
Total Registered		112	11	21	23

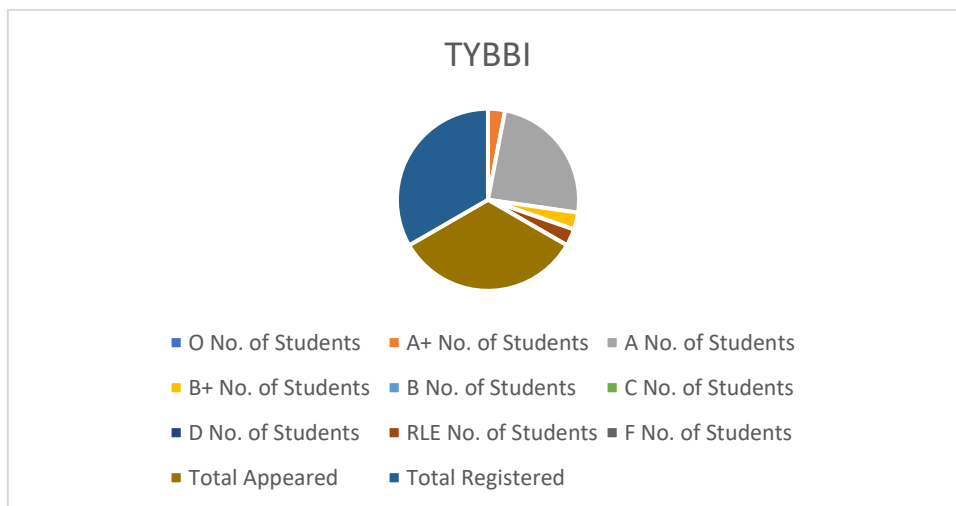

Heenal D. Wadhwa
(Chairperson)

Dr. Vasant P. Mali
(Principal)



SADHUBELLA EDUCATION SOCIETY'S
(Minority Institute)
J. WATUMULL SADHUBELLA GIRLS COLLEGE,
Near Government Dispensary, Ulhasnagar-421001
NAAC Accredited B+ ISO 9001:2015 Certified

Result Analysis
Academic Year 2022-23
Percentage Distribution

Grade	Details	TYBCOM	TYBBI	TYBMS	MCOM
O	Percentage	0.00	0.00	0.00	4.76
A+	Percentage	12.50	9.09091	40.00	4.76
A	Percentage	25.00	72.73	25.00	19.05
B+	Percentage	22.12	9.09	5.00	19.05
B	Percentage	3.85	0.00	0.00	0.00
C	Percentage	0.96	0.00	0.00	0.00
D	Percentage	0.96	0.00	0.00	0.00
RLE	Percentage	4.81	0.96	0.00	4.81
F	Percentage	29.81	0.00	30.00	21.43

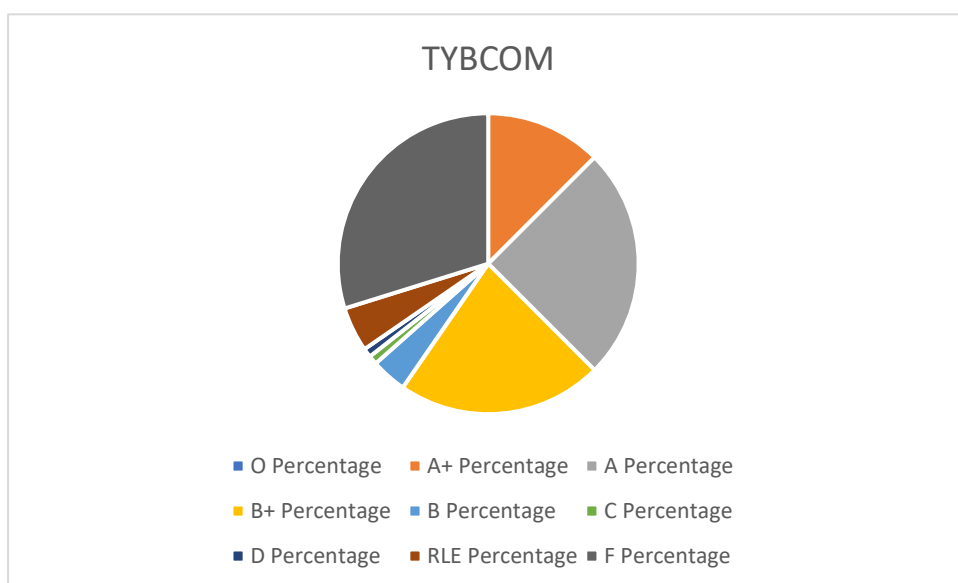

Heenal D. Wadhwa
(Chairperson)

Dr. Vasant P. Mali
(Principal)

